

(SAMPLE) SCALED SITE PLAN

A scaled site plan showing the location of the OSSF and all pertinent features such as, but not limited to, Floodplain and Floodway information, natural, constructed, or proposed drainage ways (streams, ponds, lakes, rivers), all known private and public water wells within a 150' radius, potable and non-potable water lines, property slope, swimming pools, easements, surface improvements, driveways, site evaluation holes, scaled measurement used and a North-arrow for spatial reference.

If the property is larger than 5-acres, a vicinity map shall be provided. The vicinity map is not required to be to-scale.

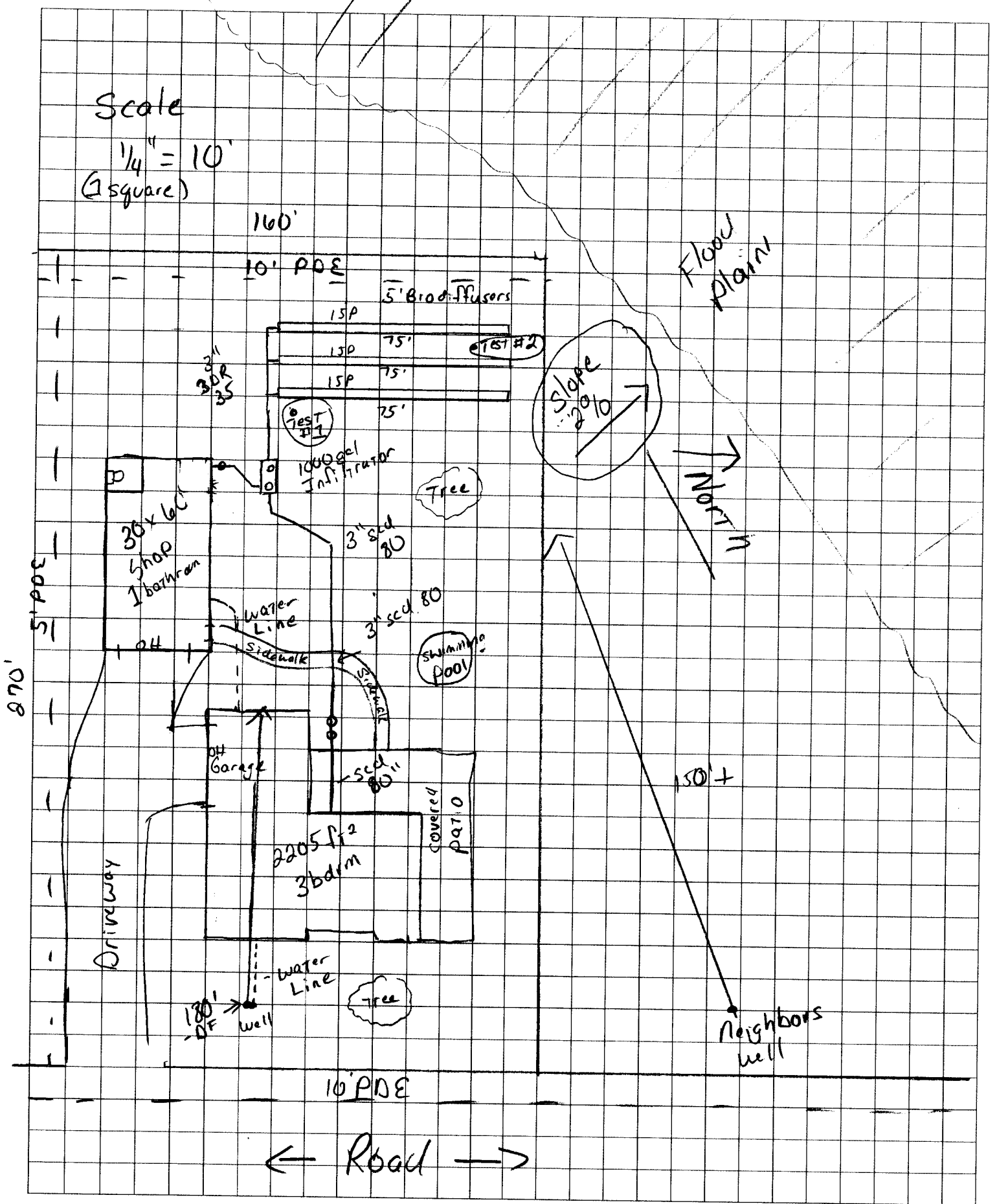

I certify that the findings of this report are based on my field observations at the site location and are accurate to the best of my ability. I also understand if the soil classification is disputed, it can be requested to submit a soil analysis by a laboratory to support the findings.

Licener Site Evaluation 05012345

Date

Signature of Site Evaluator/ License No.

Date

Mail Application and Permit Fee To:
Environmental Health Department
PO Box 1971
Amarillo, TX 79105-1971

Physical Address:
Environmental Health Department
808 S. Buchanan St
Amarillo, TX 79101

December 2023