

DISCLAIMER : The use of this standard is governed by the "Texas Engineering Practice Act". No warranty of any kind is made by the City of Amarillo for any purpose whatsoever. The City of Amarillo assumes no responsibility for the conversion of this standard to other formats or for incorrect results or damages resulting from its use.

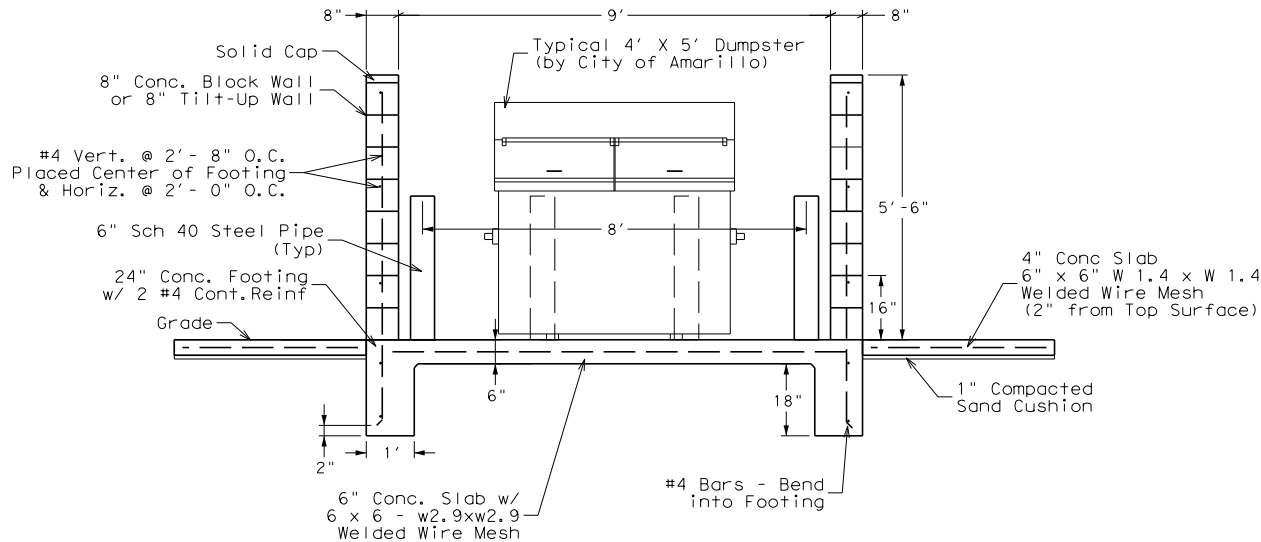

Dumpster Receptacle
Front View Detail

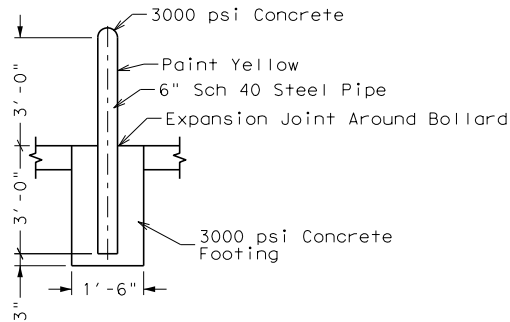

Bollard Detail

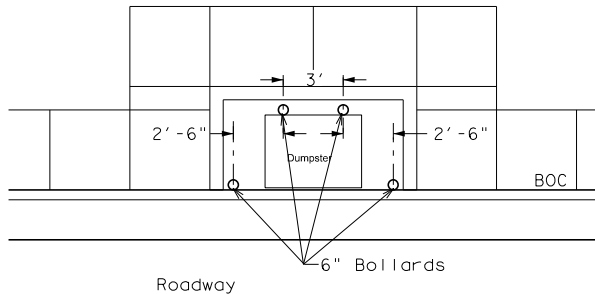

Bollard Placement

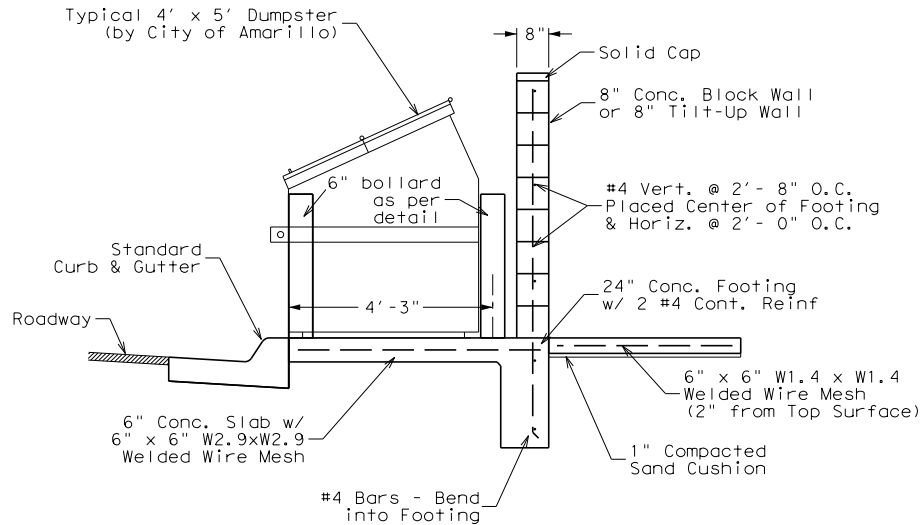

Dumpster Receptacle
Side View Detail

Notes:

1. Subgrade preparation is the responsibility of the engineer/contractor.
2. All flatwork shall use Class A concrete (minimum 3,000 psi at 28 days) unless otherwise detailed or specified. Concrete requirements for flatwork of any other class shall be labeled on the plans and called out in the specifications.
3. No reinforcing bars will be closer than two inches (2") to edge of concrete.
4. 1/2" preformed expansion joint material shall be placed at each bollard as shown in details.
5. 1/4" per foot maximum transverse slope.
6. All cells in concrete block shall be filled with concrete.

Dumpster
Receptacle
Pad Detail



Dumpster Pad
Residential

| | |
|------------------|---------------|
| DRAWN BY: rih | |
| DESIGNED BY: rih | |
| HORZ. SCALE nts | DATE 10/12/10 |
| JOB NO. | SHEET 1 |