

**Case A-22-04**

**CITY OF AMARILLO, TEXAS - NOTICE OF PUBLIC MEETING**  
**THE AMARILLO CITY COUNCIL WILL MEET AND HOLD A PUBLIC HEARING ON A**  
**PROPOSED ANNEXATION**

**NOTICE** is hereby given that the Amarillo City Council will hold a public hearing on a proposed annexation during their Tuesday, June 25, 2024 regularly scheduled meeting located in the City Council Chambers of City Hall, 601 S. Buchanan Street, Amarillo, Texas 79101. The City Council meeting is scheduled to begin at 3pm and the following annexation will be considered in a public hearing:

A-22-04: Annexation of a 100.45 acre tract of land, being all of Krebs Addition Unit No. 1, a suburban subdivision to the City of Amarillo, and an unplatted tract of land, all in Section 61, Block 9, BS&F Survey, Potter County, Texas.

VICINITY: Helium Rd. & Interstate 40

APPLICANT/S: Krebs Cycling, LLC & the Emeline Bush O'Brien/Marsh Trust

The public will be permitted to offer public comments as provided by the agenda and as permitted by the presiding officer during the meeting. This meeting will be recorded, and the recording will be available to the public in accordance with the Open Meetings Act upon written request. In the event of a lack of quorum to convene or continue the meeting described above, then this matter will automatically be carried forward to the agenda of the next regularly scheduled meeting of the City Council and succeeding meetings as necessary.

**For information, please call the Planning Department at 806-378-6290.**

Amarillo City Hall is accessible to individuals with disabilities through its main entry on the south side (601 S. Buchanan St.) of the building. An access ramp leading to the main entry is located at the southwest corner of the building. Parking spaces for individuals with disabilities are available in the south parking lot. City Hall is equipped with restroom facilities, communications equipment and elevators that are accessible. Individuals with disabilities who require special accommodations, or a sign language interpreter must contact the City Secretary's Office 48 hours prior to meeting time by telephoning (806) 378-3013 or the City TDD number at (806) 378-4229.

# PROPOSED ANNEXATION OF 100.45 ACRES

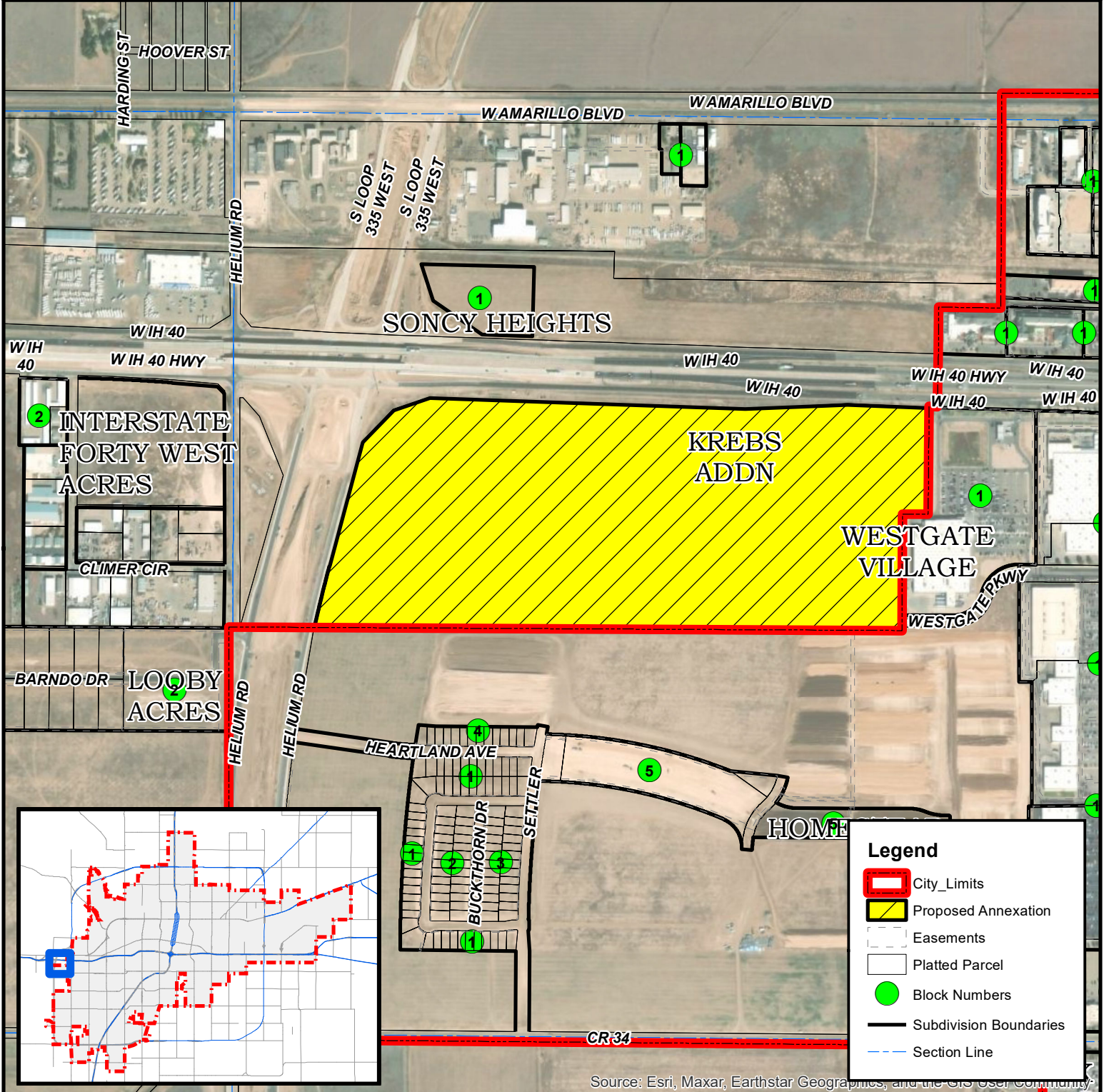

Source: Esri, Maxar, Earthstar Geographics, and the GIS User Community

## CITY OF AMARILLO PLANNING DEPARTMENT

Scale: 1 inch = 800 feet  
Date: 2/15/2024  
Case No: A-22-04



**A-22-04: Annexation of a 100.45 acre tract of land, being all of Krebs Addition Unit No. 1, a suburban subdivision to the City of Amarillo, and an unplatted tract of land, all in Section 61, Block 9, BS&F Survey, Potter County, Texas.**

**VICINITY: Helium Rd. & Interstate 40**  
**APPLICANT/S: Krebs Cycling, LLC & the Emeline Bush O'Brien/Marsh Trust**

AP: H-13