

Saturday and Alternating Route 22/23

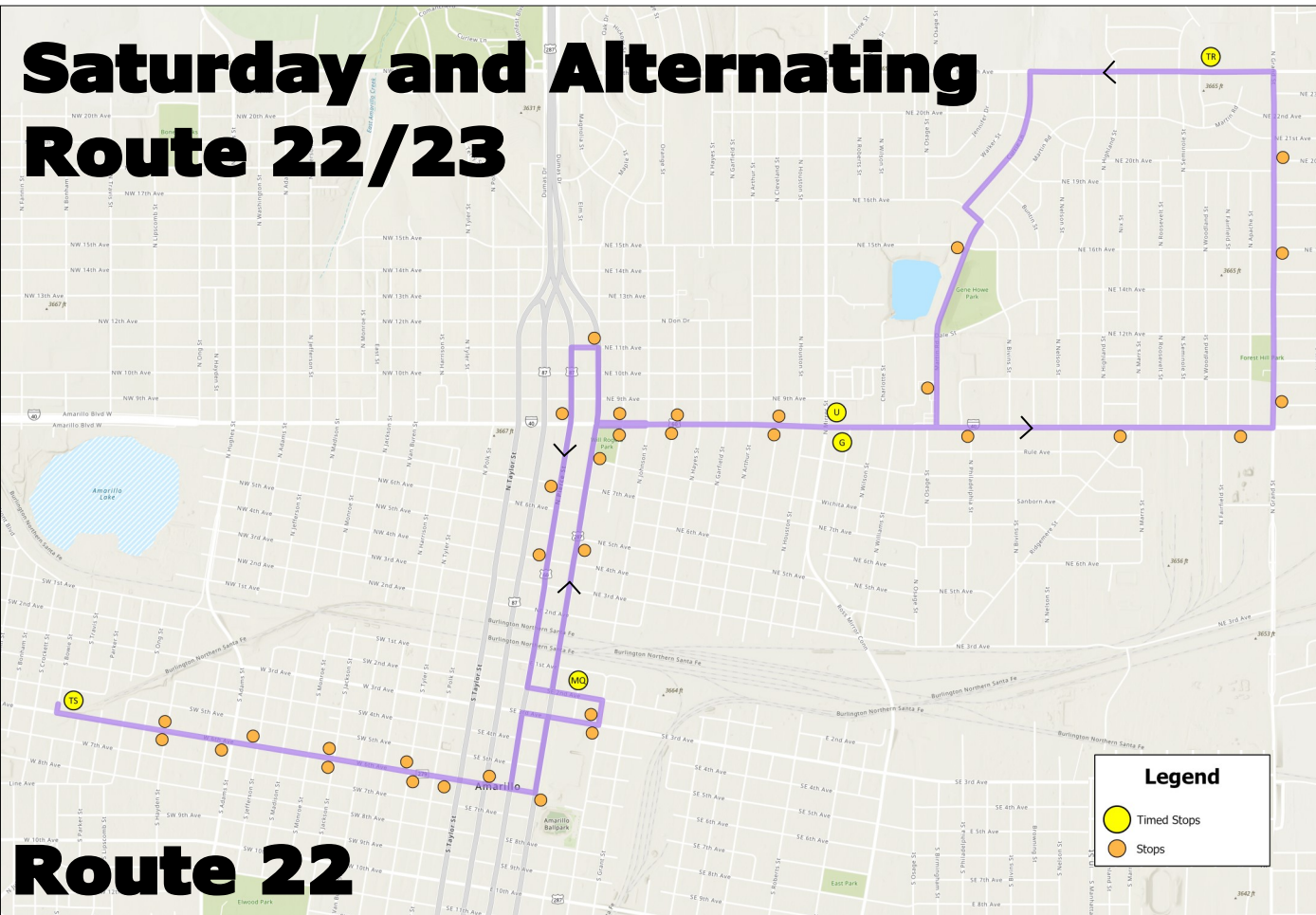

Route 22

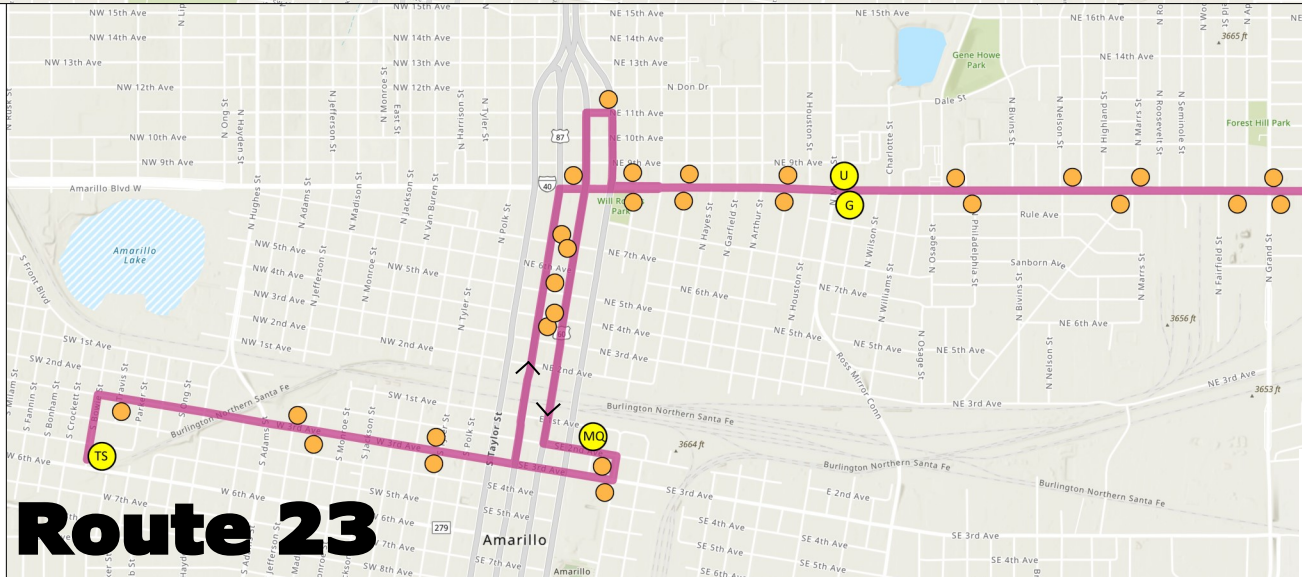
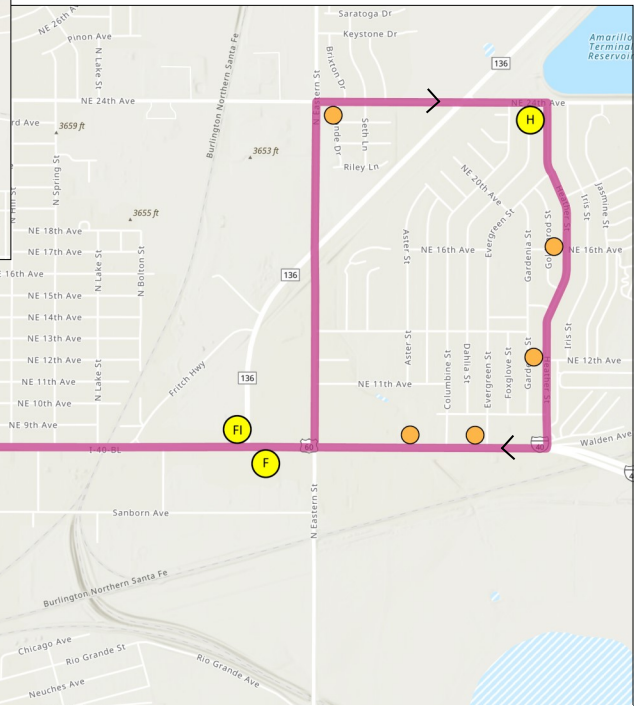

Route 23

Route 22 & 23: Alternating and / or Saturday Departure Times

Out-Bound

In-Bound

	Transfer Station Departure	2nd & Lincoln (Madam Queen)	E. Amarillo Blvd. & Mirror	NE 24th & Seminole	E. Amarillo Blvd. & Eastern		24th & Heather	E. Amarillo Blvd. & Fritch Hwy.	E. Amarillo Blvd. & Mirror	2nd & Lincoln (Madam Queen)	Transfer Station Arrival
	TS	MQ	G	TR	F		H	FI	U	MQ	TS
RT 22	--	--	6:25 AM	6:30 AM	---		--	---	6:37 AM	6:47 AM	6:55 AM
RT 23	7:00 AM	--	7:10 AM	---	7:17 AM		7:24 AM	7:30 AM	7:37 AM	7:47 AM	7:55 AM
RT 22	8:00 AM	8:10 AM	8:18 AM	8:25 AM	---		--	---	8:32 AM	8:42 AM	8:50 AM
RT 23	9:00 AM	--	9:10 AM	---	9:17 AM		9:24 AM	9:30 AM	9:37 AM	9:47 AM	9:55 AM
RT 22	10:00 AM	10:10 AM	10:18 AM	10:25 AM	---		--	---	10:32 AM	10:42 AM	10:50 AM
RT 23	11:00 AM	--	11:10 AM	---	11:17 AM		11:24 AM	11:30 AM	11:37 AM	11:47 AM	11:55 AM
RT 22	12:00 PM	12:10 PM	12:18 PM	12:25 PM	---		--	---	12:32 PM	12:42 PM	12:50 PM
RT 23	1:00 PM	--	1:10 PM	---	1:17 PM		1:24 PM	1:30 PM	1:37 PM	1:47 PM	1:55 PM
RT 22	2:00 PM	2:10 PM	2:18 PM	2:25 PM	---		--	---	2:32 PM	2:42 PM	2:50 PM
RT 23	3:00 PM	--	3:10 PM	---	3:17 PM		3:24 PM	3:30 PM	3:37 PM	3:47 PM	3:55 PM
RT 22	4:00 PM	4:10 PM	4:18 PM	4:25 PM	---		--	---	4:32 PM	4:42 PM	4:50 PM
RT 23	5:00 PM	--	5:10 PM	---	5:17 PM		5:24 PM	5:30 PM	5:37 PM	5:47 PM	5:55 PM
RT 22	6:00 PM	6:10 PM	6:18 PM	6:25 PM	---		--	---	6:32 PM	--	---

Locations Served

- United Supermarket
- E. Amarillo Blvd Flea Market
- Healthcare Center
- Downtown
- Civic Center
- J.O. Wyatt Clinic
- Catholic Charities
- Cornerstone Outreach
- Residential Areas



ONE Ride
 Download ACT's
 OneRide mobile app
 Visit :
amarillotransit.com

Fixed Route Fares	
Pay Per Ride Rates	
Adult(18+) Single Rides	\$1.00
Seniors (65+) and Disabled (with ACT ID)	\$0.50
Students K-12 (with ACT ID)	\$0.50
Aged 5 and Younger	No Charge
Day Pass Rates	
Adults(18+) Day Pass	\$2.00
Seniors (65+) and Disabled (with ACT ID)	\$1.00
Students K-12 (with ACT ID)	\$1.00
Monthly Passes	
Reduced Monthly Passes	\$30.00
	\$15.00

806-378-3095
TTY 7-1-1