

Route 13 will service the shaded area of the map

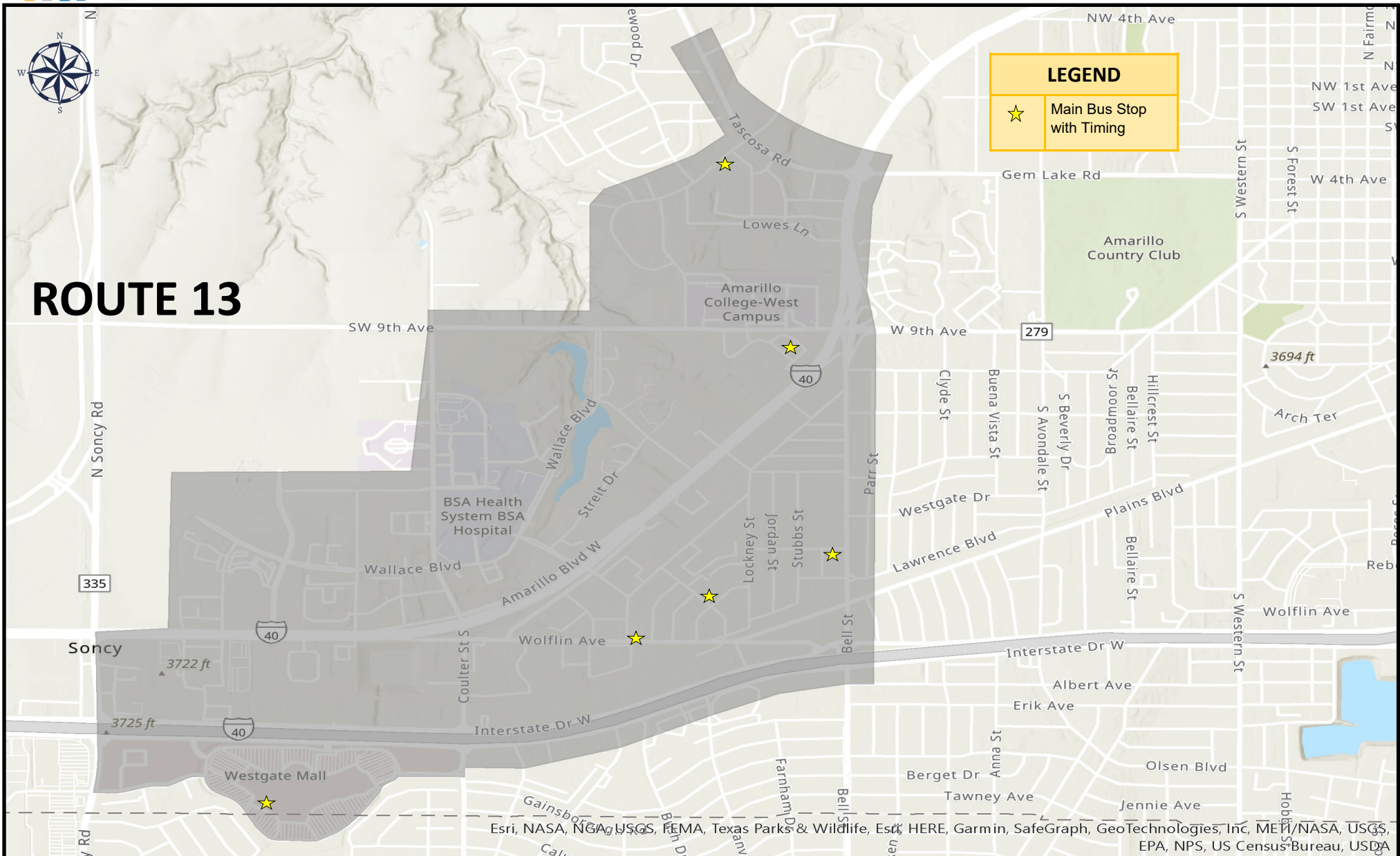

For information:
Call: 806-378-3095 Ext. 2
TTY 7-1-1
Or Visit: www.amarillotransit.com

Effective: October 1, 2022

Route 13: Monday - Friday Departure Times

Westgate Mall	VA Hospital	Wal-Mart (Tascosa)	Morton Ave & Bell	Kirkland and Wisdom Dr.	Wolflin & Port Ln.	Westgate Mall
8:30 AM	8:40 AM	8:45 AM	8:50 AM	8:55 AM	9:00 AM	9:15 AM
9:15 AM	9:25 AM	9:30 AM	9:35 AM	9:40 AM	9:45 AM	10:00 AM
10:00 AM	10:10 AM	10:15 AM	10:20 AM	10:25 AM	10:30 AM	10:45 AM
10:45 AM	10:55 AM	11:00 AM	11:05 AM	11:10 AM	11:15 AM	11:30 AM
12:15 PM	12:25 PM	12:30 PM	12:35 PM	12:40 PM	12:45 PM	1:00 PM
1:00 PM	1:10 PM	1:15 PM	1:20 PM	1:25 PM	1:30 PM	1:45 PM
1:45 PM	1:55 PM	2:00 PM	2:05 PM	2:10 PM	2:15 PM	2:30 PM
2:30 PM	2:40 PM	2:45 PM	2:50 PM	2:55 PM	3:00 PM	3:15 PM
3:15 PM	3:25 PM	3:30 PM	3:35 PM	3:40 PM	3:45 PM	4:00 PM

ROUTE 13: 806-378-3095 Ext 2

- ◆ Route 13 is an On-Call transit service operating within the shaded area Hospital District.
- ◆ Service is available between 8:30 a.m. and 4:00 p.m.
- ◆ Scheduled stops are listed on this tentative time table.
- ◆ If you wish to be picked up within the shaded area on the map, please call **806-378-3095 extension 2**. Provide your pick up location and your drop off location and the Dispatcher will give you a scheduled pick up time and location.
- ◆ It is recommended that you call at least 30-45 minutes before your desired pick up time. Service is scheduled on an availability basis and the Dispatcher may negotiate your pick up time and location. Due to a high volume of calls, Route 13 will not service stops on Coulter St which are included within Route 11's fixed service
- ◆ ACT may refuse to schedule trips for individuals who repeatedly no show for a scheduled pick up.

RUTA 13: 806-378-3095 Ext. 2

- ◆ La Ruta 13 es un servicio de tránsito On-Call que opera dentro del área sombreada del Distrito Hospitalario.
- ◆ El servicio está disponible entre las 8:30 a. m. y las 4:00 p. m.
- ◆ Las paradas programadas se enumeran en este horario tentativo.
- ◆ Si desea que lo recojan dentro del área sombreada en el mapa, llame al **806-378-3095 extensión 2**. Proporcione su ubicación de recogida y su ubicación de entrega y el despachador le dará una hora y un lugar de recogida programados .
- ◆ Se recomienda que llame al menos 30-45 minutos antes de la hora de recogida deseada. El servicio se programa según la disponibilidad y el Despachador puede negociar su hora y lugar de recogida. Debido a un alto volumen de llamadas, la ruta 13 no dará servicio a las paradas en Coulter St que están incluidas en el servicio fijo de la ruta 11.
- ◆ ACT puede negarse a programar viajes para las personas que repetidamente no se presentan para una recogida programada.

ROUTE 13

**Hospital District: On Call
Distrito Hospitalario: En Llamada**

Locations Served Ubicaciones Servidas

**Amarillo College West Campus
Botanical Gardens
Medi-Park Area
USPS (Soncy)
Texas State Veterans Home
V.A. Medical Center
Coffee Blood Bank
Harrington Cancer Center
Panhandle Eye Group
Tascosa Rd. Wal-Mart
Goodwill
Westgate Mall**

BILLETE DE AUTOBÚS		Tarifas de Pago Por Viaje	
	Adulto(18+)	Swiaje individual	\$1.00
	Niños (65+) y Persona Discapacitada (Con ACT ID)		\$0.50
	Estudiante K-12 (Con ACT ID)		\$0.50
	De 5 años o menos	Sin Cargo	
FIXED ROUTE FARES		Tarifas de Pase de un Día	
	Adulto(18+)		\$2.00
	Niños (65+) y Persona Discapacitada (Con ACT ID)		\$1.00
	Estudiante K-12 (Con ACT ID)		\$1.00
	Monthly Passes		\$30.00
Pay Per Ride Rates		Tarifas de Pase de un Día	
	Adult(18+) Single Rides		\$1.00
	Seniors (65+) and Disabled (with ACT ID)		\$0.50
	Students K-12 (with ACT ID)		\$0.50
	Aged 5 and Younger	No Charge	
Day Pass Rates		Tarifas de Pase de un Día	
	Adults(18+) Day Pass		\$2.00
	Seniors (65+) and Disabled (with ACT ID)		\$1.00
	Students K-12		\$1.00
	Monthly Passes		\$30.00