

EASTRIDGE

Neighborhood Plan

If you had \$20 to spend on improving your neighborhood, where would you invest it?

Now is the time to let us know! The Eastridge Neighborhood has funds available to be used for projects that will help improve the community and the City of Amarillo Neighborhood Planning team needs your help deciding which projects the neighborhood should invest in. Please choose the projects listed below that you would most like to see implemented in Eastridge. You will not be able to select all projects.

Voting Amount

- \$1
- \$5
- \$10
- \$15

Actual Estimated Cost

- \$1,000 - \$25,000
- \$25,000 - \$100,000
- \$100,000 - \$500,000
- \$500,000 - \$1 Million



Neighborhood Welcome Signs provide a sense of pride for the neighborhood.

\$1

YES NO

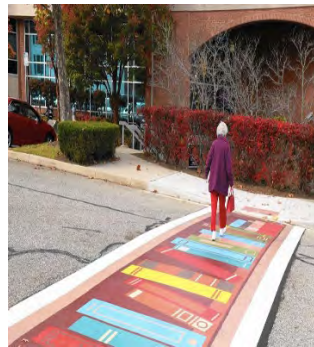

Community Crosswalks provide safety for kids while brightening the neighborhood.

\$1

YES NO



Sign Toppers establish community pride for where people reside.

\$1

YES NO



Dumpster Art Program is a creative opportunity for residents who want to keep their alleys clean

\$1

YES NO



Pride in Property Grants provide residents funds to help with repairs and appearance.

\$5

YES NO

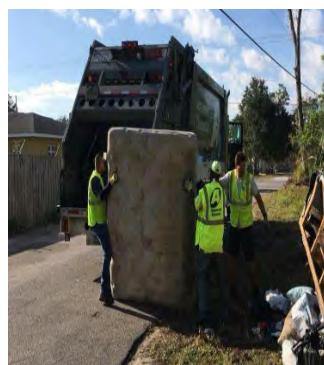

Large Item Trash Removal helps keep the neighborhood clean and beautiful.

\$5

YES NO



New Street Lights provide extra lighting that will help reduce the amount of crime in the neighborhood.

\$5

YES NO



Dead Tree Removal assists residents who would like to clean up their property and remove dead trees along the streets.

\$5

YES NO



Bus Shelters provide safety from natural elements while waiting for city transit to pick them up.

\$10

YES NO



New Soccer Fields is an investment in positive youth recreation around the area.

\$10

YES NO



New Sidewalks give pedestrians and kids extra safety when walking to work, school, or grocery store.

\$10

YES NO



Park Amphitheater provides an outdoor space to celebrate cultural events or family gatherings.

\$10

YES NO



Water Amenities at the park provide fishing and aquatic recreation.

\$15

YES NO

Do your chosen projects total to \$20?

Yes

No

Your feedback is important for the Eastridge Neighborhood Planning process. We encourage you to come to the Eastridge Elementary Fall Carnival at 5:30 PM October 22nd to learn more about how the City of Amarillo is working to improve the Eastridge Neighborhood. If you are unable to attend the Fall Carnival, please return this worksheet to **Bethesda Ministries or Eastridge Elementary School** where the Planning Team can receive your input. **Questions? Call (806)-378-6291 or visit amarillo.gov/eastridgeplan**