

THE CITY OF AMARILLO, TEXAS

INTERDEPARTMENTAL OFFICE COMMUNICATION

October 3, 2012

TO: Final Distribution

FROM: Planning Department

SUBJECT: P-12-32 La Paloma Estates Unit No. 10, an addition to the City of Amarillo, being a replat of Lots 11 and 12, Block 2, La Paloma Unit No. 7, in Section 12, Block 9, BS&F Survey, Potter County, Texas. (Vicinity: Colonial Dr. & Fairway Dr.)
DEVELOPERS: John & Vickie Morrison and Vernon & Victoria Powers

The Planning and Zoning Commission approved the above-mentioned item on August 13, 2012. The plat was filed of record in the Official Public Records of Potter County Instrument # 1221783 on September 6, 2012. Please post your records accordingly.

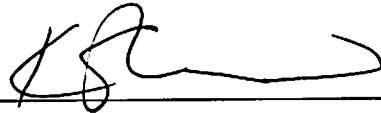

Kelley Shaw, Planning Director

BLK 9 BS + F

SECL2

Plat D-85 9-6-12

K-9



2010 CENSUS TRACT # 133 A.P. K-9

QUANTITIES ADDRESS
 CITY OF AMARILLO
 P.O. BOX 1971
 AMARILLO, TEXAS 79103-1971

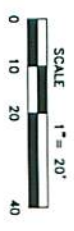

APPROVAL
 APPROVED BY THE PLANNING AND ZONING COMMISSION OF THE CITY OF AMARILLO
 TEXAS, ON THIS 13th DAY OF Aug, 2012.
 HEAD OF BOARD
[Signature]
 CHAIRMAN
 DATE: 9-6-12
 (PLANNING) Potter
 (ZONING) 1221783
 (CITY) Potter
 (COUNTY) Potter
 (COMMISSION) Potter
 (OFFICIAL) [Signature]

CERTIFICATE
 I, DARYL R. FURMAN, P.L.S. 5374, REGISTERED PROFESSIONAL LAND SURVEYOR
 DO HEREBY CERTIFY THAT THIS PLAT IS TRUE AND CORRECT TO THE
 BEST OF MY KNOWLEDGE AND BELIEF, THAT IT WAS PREPARED FROM A
 PARCEL SURVEY MADE ON THE GROUND BY ME OR BY OTHERS UNDER
 MY DIRECT SUPERVISION WITH MEASUREMENTS BY ME OR BY OTHERS UNDER
 MY DIRECT SUPERVISION WITH MEASUREMENTS BY ME OR BY OTHERS UNDER
 MY DIRECT SUPERVISION ON THIS 11TH DAY OF MAY, 2012.

NOTES
 1) THIS PLAT IS WITHIN THE AMARILLO CITY LIMITS.
 2) THIS PLAT DOES NOT WITHIN A FLOOD HAZARD ZONING ACCORDING TO
 THE FEDERAL FLOOD INSURANCE RATE MAP COMMAUNITY PANEL NO.
 40702C0001, DATED JUNE 4, 2010 (USE OF FLOOD MAPS MUST NOT BE
 CONSIDERED AS A GUARANTEE OF ACCURACY. THE USER OF THESE
 MAPS SHOULD CONSULT WITH THE FEDERAL FLOOD INSURANCE RATE
 MAPS SHOWN TO THE WRITTEN FLOOD HAZARD ZONING AS SHOWN AS
 SCALED FROM THE SUBJECT PLAT MAP.
 3) INFORMATION IN PARAGRAPHS FROM PREVIOUS PLATS

FURMAN LAND SURVEYORS, INC.
 DARYL R. FURMAN, P.L.S. 5374
 DONALD E. FURMAN, P.L.S. 5374
 BILLY R. FURMAN, P.L.S. 5374
 P.O. BOX 1419
 AMARILLO, TX 79103
 PROJECT NO. 1212524 FILE NO. K-9
 DRAWING NO. C/SUB 12/POTTER-K-9/1212524

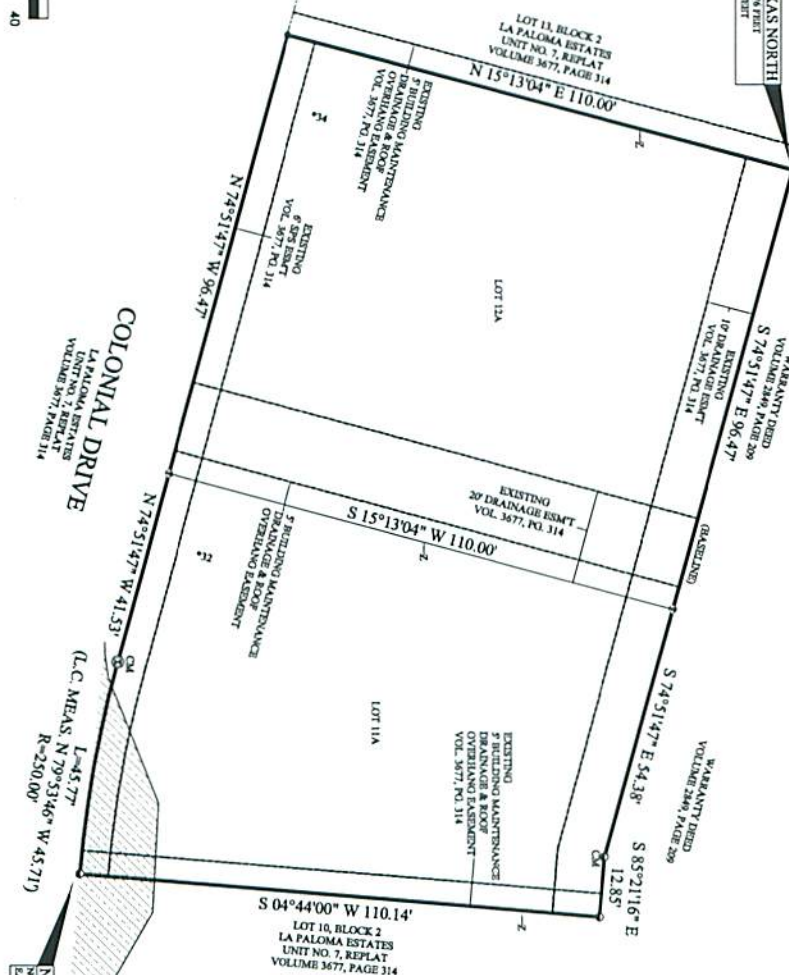

VICINITY MAP
 NOT TO SCALE

L E G E N D :

XXXX	ADDRESS PROVIDED BY CITY OF AMARILLO, SUBJECT TO CHANGE WITHOUT NOTICE
SSS	SOUTH WESTERN PUBLIC SERVICE
ZZZ	ZONING A FLOOD HAZARD ZONING MAP SCALED FROM FEDERAL FLOOD INSURANCE RATE MAP NO. 40702C0001
CM	CONTROL MONUMENT
1"	1" IRON ROD W/CAP END
2"	1/2" IRON ROD END
3"	3/8" IRON ROD W/CAP END
4"	3/4" IRON ROD W/CAP END
5"	1" IRON ROD W/CAP END
6"	1 1/2" IRON ROD W/CAP END
7"	2" IRON ROD W/CAP END
8"	2 1/2" IRON ROD W/CAP END
9"	3" IRON ROD W/CAP END
10"	3 1/2" IRON ROD W/CAP END
11"	4" IRON ROD W/CAP END
12"	4 1/2" IRON ROD W/CAP END
13"	5" IRON ROD W/CAP END
14"	5 1/2" IRON ROD W/CAP END
15"	6" IRON ROD W/CAP END
16"	6 1/2" IRON ROD W/CAP END
17"	7" IRON ROD W/CAP END
18"	7 1/2" IRON ROD W/CAP END
19"	8" IRON ROD W/CAP END
20"	8 1/2" IRON ROD W/CAP END
21"	9" IRON ROD W/CAP END
22"	9 1/2" IRON ROD W/CAP END
23"	10" IRON ROD W/CAP END
24"	10 1/2" IRON ROD W/CAP END
25"	11" IRON ROD W/CAP END
26"	11 1/2" IRON ROD W/CAP END
27"	12" IRON ROD W/CAP END
28"	12 1/2" IRON ROD W/CAP END
29"	13" IRON ROD W/CAP END
30"	13 1/2" IRON ROD W/CAP END
31"	14" IRON ROD W/CAP END
32"	14 1/2" IRON ROD W/CAP END
33"	15" IRON ROD W/CAP END
34"	15 1/2" IRON ROD W/CAP END
35"	16" IRON ROD W/CAP END
36"	16 1/2" IRON ROD W/CAP END
37"	17" IRON ROD W/CAP END
38"	17 1/2" IRON ROD W/CAP END
39"	18" IRON ROD W/CAP END
40"	18 1/2" IRON ROD W/CAP END
41"	19" IRON ROD W/CAP END
42"	19 1/2" IRON ROD W/CAP END
43"	20" IRON ROD W/CAP END
44"	20 1/2" IRON ROD W/CAP END
45"	21" IRON ROD W/CAP END
46"	21 1/2" IRON ROD W/CAP END
47"	22" IRON ROD W/CAP END
48"	22 1/2" IRON ROD W/CAP END
49"	23" IRON ROD W/CAP END
50"	23 1/2" IRON ROD W/CAP END
51"	24" IRON ROD W/CAP END
52"	24 1/2" IRON ROD W/CAP END
53"	25" IRON ROD W/CAP END
54"	25 1/2" IRON ROD W/CAP END
55"	26" IRON ROD W/CAP END
56"	26 1/2" IRON ROD W/CAP END
57"	27" IRON ROD W/CAP END
58"	27 1/2" IRON ROD W/CAP END
59"	28" IRON ROD W/CAP END
60"	28 1/2" IRON ROD W/CAP END
61"	29" IRON ROD W/CAP END
62"	29 1/2" IRON ROD W/CAP END
63"	30" IRON ROD W/CAP END
64"	30 1/2" IRON ROD W/CAP END
65"	31" IRON ROD W/CAP END
66"	31 1/2" IRON ROD W/CAP END
67"	32" IRON ROD W/CAP END
68"	32 1/2" IRON ROD W/CAP END
69"	33" IRON ROD W/CAP END
70"	33 1/2" IRON ROD W/CAP END
71"	34" IRON ROD W/CAP END
72"	34 1/2" IRON ROD W/CAP END
73"	35" IRON ROD W/CAP END
74"	35 1/2" IRON ROD W/CAP END
75"	36" IRON ROD W/CAP END
76"	36 1/2" IRON ROD W/CAP END
77"	37" IRON ROD W/CAP END
78"	37 1/2" IRON ROD W/CAP END
79"	38" IRON ROD W/CAP END
80"	38 1/2" IRON ROD W/CAP END
81"	39" IRON ROD W/CAP END
82"	39 1/2" IRON ROD W/CAP END
83"	40" IRON ROD W/CAP END
84"	40 1/2" IRON ROD W/CAP END
85"	41" IRON ROD W/CAP END
86"	41 1/2" IRON ROD W/CAP END
87"	42" IRON ROD W/CAP END
88"	42 1/2" IRON ROD W/CAP END
89"	43" IRON ROD W/CAP END
90"	43 1/2" IRON ROD W/CAP END
91"	44" IRON ROD W/CAP END
92"	44 1/2" IRON ROD W/CAP END
93"	45" IRON ROD W/CAP END
94"	45 1/2" IRON ROD W/CAP END
95"	46" IRON ROD W/CAP END
96"	46 1/2" IRON ROD W/CAP END
97"	47" IRON ROD W/CAP END
98"	47 1/2" IRON ROD W/CAP END
99"	48" IRON ROD W/CAP END
100"	48 1/2" IRON ROD W/CAP END

OWNERS ACKNOWLEDGEMENT
 THE STATE OF TEXAS
 COUNTY OF POTTER
 KNOW ALL MEN BY THESE PRESENTS
 THAT THE UNDERSIGNED, JOHN BRADY MORISON, THE PRESENT OWNERS
 OF THE LAND SHOWN AND DESCRIBED ON THIS MAP AND PLAT HAVE CAUSED
 ALL OF SAID LANDS TO BE SURVEYED, SUBDIVIDED, PLATTED, AND
 RECORDED IN THE PUBLIC RECORDS OF THE CITY OF AMARILLO, TEXAS AND SO
 DECLARE THAT ALL OF THE EASEMENTS
 SHOWN UPON SAID MAP AND PLAT ARE DEDICATED TO THE PUBLIC
 FOREVER TO BE USED AS SUCH.
 EXECUTED THIS 13th DAY OF Aug, 2012.
[Signature]
 JOHN BRADY MORISON
 AMARILLO, TEXAS 79124

OWNERS ACKNOWLEDGEMENT
 THE STATE OF TEXAS
 COUNTY OF POTTER
 KNOW ALL MEN BY THESE PRESENTS
 THAT THE UNDERSIGNED, VICTORIA LYNN POWERS, THE PRESENT OWNERS
 OF THE LAND SHOWN AND DESCRIBED ON THIS MAP AND PLAT HAVE CAUSED
 ALL OF SAID LANDS TO BE SURVEYED, SUBDIVIDED, PLATTED, AND
 RECORDED IN THE PUBLIC RECORDS OF THE CITY OF AMARILLO, TEXAS AND SO
 DECLARE THAT ALL OF THE EASEMENTS
 SHOWN UPON SAID MAP AND PLAT ARE DEDICATED TO THE PUBLIC
 FOREVER TO BE USED AS SUCH.
 EXECUTED THIS 13th DAY OF Aug, 2012.
[Signature]
 VICTORIA LYNN POWERS
 AMARILLO, TEXAS 79124

OWNERS ACKNOWLEDGEMENT
 THE STATE OF TEXAS
 COUNTY OF POTTER
 KNOW ALL MEN BY THESE PRESENTS
 THAT THE UNDERSIGNED, TRISHA GOLDEN, THE PRESENT OWNERS
 OF THE LAND SHOWN AND DESCRIBED ON THIS MAP AND PLAT HAVE CAUSED
 ALL OF SAID LANDS TO BE SURVEYED, SUBDIVIDED, PLATTED, AND
 RECORDED IN THE PUBLIC RECORDS OF THE CITY OF AMARILLO, TEXAS AND SO
 DECLARE THAT ALL OF THE EASEMENTS
 SHOWN UPON SAID MAP AND PLAT ARE DEDICATED TO THE PUBLIC
 FOREVER TO BE USED AS SUCH.
 EXECUTED THIS 13th DAY OF Aug, 2012.
[Signature]
 TRISHA GOLDEN
 AMARILLO, TEXAS 79124

LA PALOMA ESTATES
 UNIT NO. 10
 AN ADDITION TO
 THE CITY OF AMARILLO
 BEING A REPLAT OF LOTS 11 AND 12, BLOCK 2,
 LA PALOMA UNIT NO. 7, IN SECTION
 12, BLOCK 9, B. S. & F. SURVEY,
 POTTER COUNTY, TEXAS
 0.44 ACRES

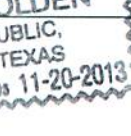
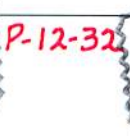
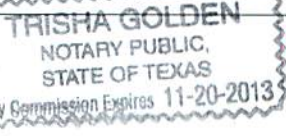

APP

JS

Issued By:
POTTER COUNTY TAX OFFICE
PO BOX 2289
AMARILLO, TX 79105-2289

Property Information
Property ID: 122031 Geo ID: 4437003065
Legal Acres: 0.0000
Legal Desc: LA PALOMA ESTATES # 7 REPL LOT 012 BLOCK 0002
Situs: 34 COLONIAL DR AMARILLO, TX 79124-
DBA:
Exemptions:

Owner ID: 100103566 100.00%
BUDZYNSKI FARRELL HOMES LLC
603 QUAIL CREEK DR SPC 600
AMARILLO, TX 79124-1650

For Entities	Value Information	
AMA COLLEGE	Improvement HS:	0
AMARILLO	Improvement NHS:	0
AMARILLO ISD	Land HS:	0
PANHANDLE WD	Land NHS:	54,789
POTTER COUNTY	Productivity Market:	0
	Productivity Use:	0
	Assessed Value	54,789

Current/Delinquent Taxes

This document is to certify, that after a careful check of the tax records of this office, the following current or delinquent taxes, penalties, and interest are due on the property for the taxing entities described above.

Year	Entlty	Taxable	Tax Due	Disc./P&I	Attorney Fee	Total Due
Totals:			0.00	0.00	0.00	0.00

Effective Date: 06/25/2012

Total Due if paid by: 06/30/2012 0.00

Tax Certificate Issued for:	Taxes Paid in 2011
POTTER COUNTY	347.09
AMARILLO	175.38
PANHANDLE WD	5.01
AMA COLLEGE	103.76
AMARILLO ISD	641.03

THE TAXES TO BE IMPOSED BY THE ABOVE LISTED TAXING UNITS FOR THE 2012 TAXES HAVE NOT BEEN CALCULATED.

If applicable, the above described property is receiving special valuation based on its use. Additional rollback taxes which may become due based on the provisions of the special valuation are not indicated in this document.

This certificate does not clear abuse of granted exemptions as defined in Section 11.43 Paragraph(1) of the Texas Property Tax Code.

May Be Subject to Court Costs if Suit is Pending



Signature of Authorized Officer of Collecting Office

Date of Issue: 06/25/2012
Requested By: BUDZYNSKI FARRELL HOMES L
Fee Amount: 10.00
Reference #:

Issued By:
POTTER COUNTY TAX OFFICE
PO BOX 2289
AMARILLO, TX 79105-2289

Property Information

Property ID: 122030 Geo ID: 4437003060
Legal Acres: 0.0000
Legal Desc: LA PALOMA ESTATES # 7 REPL LOT 011 BLOCK 0002
Situs: 32 COLONIAL DR AMARILLO, TX 79124-
DBA:
Exemptions:

Owner ID: 100103565 100.00%
MORRISON JOHN BRADLEY
MORRISON VICKIE KAYE
32 COLONIAL DR
AMARILLO, TX 79124-7845

For Entitles

Value Information

AMA COLLEGE	Improvement HS:	0
AMARILLO	Improvement NHS:	0
AMARILLO ISD	Land HS:	0
PANHANDLE WD	Land NHS:	50,060
POTTER COUNTY	Productivity Market:	0
	Productivity Use:	0
	Assessed Value	50,060

Current/Delinquent Taxes

This document is to certify, that after a careful check of the tax records of this office, the following current or delinquent taxes, penalties, and interest are due on the property for the taxing entities described above.

Year	Entity	Taxable	Tax Due	Disc./P&I	Attorney Fee	Total Due
Totals:			0.00	0.00	0.00	0.00

Effective Date: 06/25/2012

Total Due if paid by: 06/30/2012

0.00

Tax Certificate Issued for:
POTTER COUNTY
AMARILLO
PANHANDLE WD
AMA COLLEGE
AMARILLO ISD

Taxes Paid in 2011
317.13
160.24
4.58
94.80
585.70

THE TAXES TO BE IMPOSED BY THE ABOVE LISTED TAXING UNITS FOR THE 2012 TAXES HAVE NOT BEEN CALCULATED.

If applicable, the above described property is receiving special valuation based on its use. Additional rollback taxes which may become due based on the provisions of the special valuation are not indicated in this document.

This certificate does not clear abuse of granted exemptions as defined in Section 11.43 Paragraph(1) of the Texas Property Tax Code.

May Be Subject to Court Costs if Suit is Pending

Date of Issue: 06/25/2012
Requested By: MORRISON JOHN BRADLEY
Fee Amount: 10.00
Reference #:

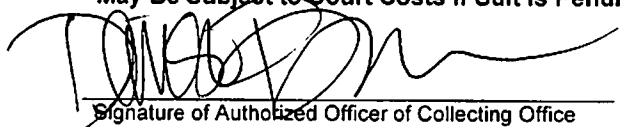
Signature of Authorized Officer of Collecting Office

FILED and RECORDED

Instrument Number: 1221783

Filing and Recording Date: 09/06/2012 03:58:00 PM Pages: 5 Recording Fee: \$43.00

I hereby certify that this instrument was FILED on the date and time stamped hereon and RECORDED in the OFFICIAL PUBLIC RECORDS of Potter County, Texas.



A handwritten signature in cursive script that reads "Julie Smith".

Julie Smith, County Clerk
Potter County, Texas

DO NOT DESTROY - This document is part of the Official Public Record.

ojohnson

CITY OF AMARILLO PLANNING
PO BOX 1971
AMARILLO, TX 79105

Re 1221783

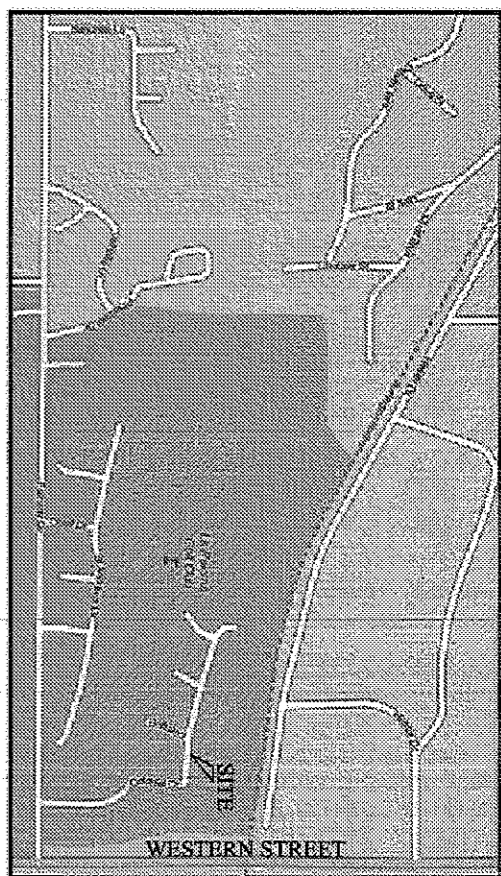

VICINITY MAP

NOT TO SCALE

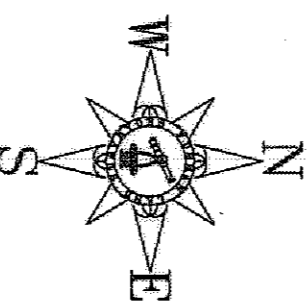
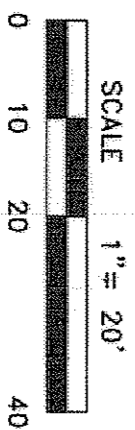

CITY OF AMARILLO
P.O. BOX 1971
AMARILLO, TEXAS 79105-1971

GRANTER'S ADDRESS:
FILED OF RECORD
9-6-12
12173
POTTER
AMARILLO, TEXAS 79105-1971

APPROVED BY THE PLANNING AND ZONING COMMISSION OF THE CITY OF AMARILLO
TEXAS, ON THIS 06 DAY OF September, 2012.

CHAIRMAN

FILED OF RECORD

GRANTER'S ADDRESS:

LEGEND:

*XXXX	ADDRESS (PROVIDED BY CITY OF AMARILLO, SUBJECT TO CHANGE WITHOUT NOTICE)	●	1/2" IRON ROD W/CAP END
SRS	SOUTHWESTERN PUBLIC SERVICE	○	1/2" IRON ROD END
CM	ZONE A FLOOD HAZARD BOUNDARY SCALED FROM LA PALOMA ESTATES UNIT NO. 7, REPLAT	⊙	"X" IN CONCRETE END
CM	CONTROL MONUMENT	●	3/8" IRON ROD W/CAP END
RM	ESMT. RECORD MONUMENT	○	ESMT. END
RM	RECORDED MONUMENT	○	ZERO LOT LINE

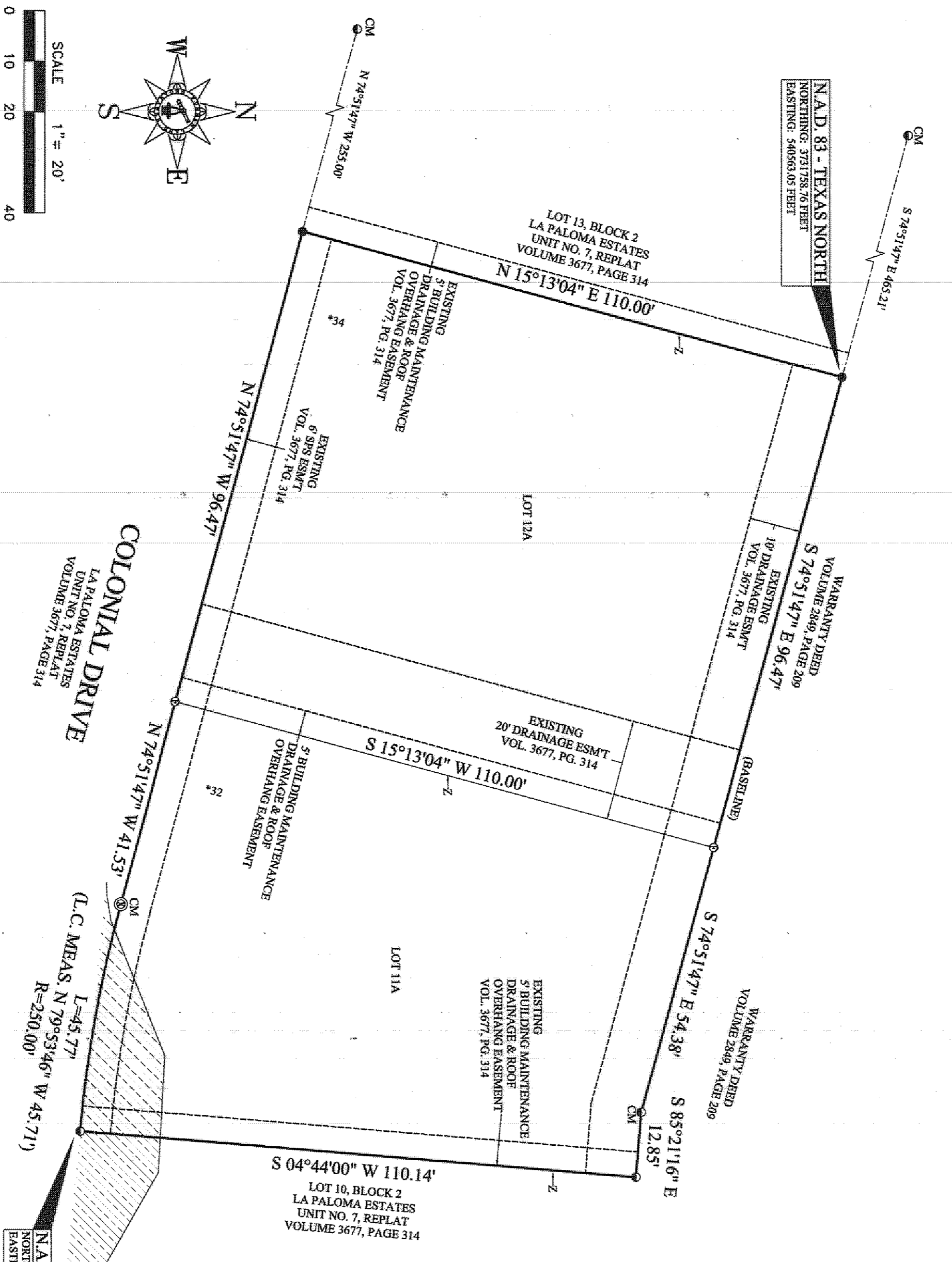

NAD 83 - TEXAS NORTH
NORTHING: 371158.76 FEET
EASTING: 540563.05 FEET

NAD 83 - TEXAS NORTH
NORTHING: 371160.92 FEET
EASTING: 540711.58 FEET

NAD 83 - TEXAS NORTH
NORTHING: 371162.08 FEET
EASTING: 540860.10 FEET

NAD 83 - TEXAS NORTH
NORTHING: 371163.24 FEET
EASTING: 541008.62 FEET

NAD 83 - TEXAS NORTH
NORTHING: 371164.40 FEET
EASTING: 541157.14 FEET

NAD 83 - TEXAS NORTH
NORTHING: 371165.56 FEET
EASTING: 541305.66 FEET

NAD 83 - TEXAS NORTH
NORTHING: 371166.72 FEET
EASTING: 541454.18 FEET

NAD 83 - TEXAS NORTH
NORTHING: 371167.88 FEET
EASTING: 541602.70 FEET

NAD 83 - TEXAS NORTH
NORTHING: 371169.04 FEET
EASTING: 541751.22 FEET

NAD 83 - TEXAS NORTH
NORTHING: 371170.20 FEET
EASTING: 541900.74 FEET

NAD 83 - TEXAS NORTH
NORTHING: 371171.36 FEET
EASTING: 542050.26 FEET

NAD 83 - TEXAS NORTH
NORTHING: 371172.52 FEET
EASTING: 542200.78 FEET

NAD 83 - TEXAS NORTH
NORTHING: 371173.68 FEET
EASTING: 542350.30 FEET

NAD 83 - TEXAS NORTH
NORTHING: 371174.84 FEET
EASTING: 542500.82 FEET

NAD 83 - TEXAS NORTH
NORTHING: 371176.00 FEET
EASTING: 542650.34 FEET

NAD 83 - TEXAS NORTH
NORTHING: 371177.16 FEET
EASTING: 542800.86 FEET

NAD 83 - TEXAS NORTH
NORTHING: 371178.32 FEET
EASTING: 542950.38 FEET

NAD 83 - TEXAS NORTH
NORTHING: 371179.48 FEET
EASTING: 543100.90 FEET

NAD 83 - TEXAS NORTH
NORTHING: 371180.64 FEET
EASTING: 543250.42 FEET

NAD 83 - TEXAS NORTH
NORTHING: 371181.80 FEET
EASTING: 543400.94 FEET

NAD 83 - TEXAS NORTH
NORTHING: 371182.96 FEET
EASTING: 543550.46 FEET

NAD 83 - TEXAS NORTH
NORTHING: 371184.12 FEET
EASTING: 543700.98 FEET

NAD 83 - TEXAS NORTH
NORTHING: 371185.28 FEET
EASTING: 543850.50 FEET

NAD 83 - TEXAS NORTH
NORTHING: 371186.44 FEET
EASTING: 544000.02 FEET

NAD 83 - TEXAS NORTH
NORTHING: 371187.60 FEET
EASTING: 544150.54 FEET

NAD 83 - TEXAS NORTH
NORTHING: 371188.76 FEET
EASTING: 544300.06 FEET

NAD 83 - TEXAS NORTH
NORTHING: 371189.92 FEET
EASTING: 544450.58 FEET

NAD 83 - TEXAS NORTH
NORTHING: 371191.08 FEET
EASTING: 544600.10 FEET

NAD 83 - TEXAS NORTH
NORTHING: 371192.24 FEET
EASTING: 544750.62 FEET

NAD 83 - TEXAS NORTH
NORTHING: 371193.40 FEET
EASTING: 544900.14 FEET

NAD 83 - TEXAS NORTH
NORTHING: 371194.56 FEET
EASTING: 545050.66 FEET

NAD 83 - TEXAS NORTH
NORTHING: 371195.72 FEET
EASTING: 545200.18 FEET

NAD 83 - TEXAS NORTH
NORTHING: 371196.88 FEET
EASTING: 545350.70 FEET

NAD 83 - TEXAS NORTH
NORTHING: 371198.04 FEET
EASTING: 545500.22 FEET

NAD 83 - TEXAS NORTH
NORTHING: 371199.20 FEET
EASTING: 545650.74 FEET

NAD 83 - TEXAS NORTH
NORTHING: 371200.36 FEET
EASTING: 545800.26 FEET

NAD 83 - TEXAS NORTH
NORTHING: 371201.52 FEET
EASTING: 545950.78 FEET

NAD 83 - TEXAS NORTH
NORTHING: 371202.68 FEET
EASTING: 546100.30 FEET

NAD 83 - TEXAS NORTH
NORTHING: 371203.84 FEET
EASTING: 546250.82 FEET

NAD 83 - TEXAS NORTH
NORTHING: 371205.00 FEET
EASTING: 546400.34 FEET

NAD 83 - TEXAS NORTH
NORTHING: 371206.16 FEET
EASTING: 546550.86 FEET

NAD 83 - TEXAS NORTH
NORTHING: 371207.32 FEET
EASTING: 546700.38 FEET

NAD 83 - TEXAS NORTH
NORTHING: 371208.48 FEET
EASTING: 546850.90 FEET

NAD 83 - TEXAS NORTH
NORTHING: 371209.64 FEET
EASTING: 547000.42 FEET

NAD 83 - TEXAS NORTH
NORTHING: 371210.80 FEET
EASTING: 547150.94 FEET

NAD 83 - TEXAS NORTH
NORTHING: 371211.96 FEET
EASTING: 547300.46 FEET

NAD 83 - TEXAS NORTH
NORTHING: 371213.12 FEET
EASTING: 547450.98 FEET

NAD 83 - TEXAS NORTH
NORTHING: 371214.28 FEET
EASTING: 547600.50 FEET

NAD 83 - TEXAS NORTH
NORTHING: 371215.44 FEET
EASTING: 547750.02 FEET

NAD 83 - TEXAS NORTH
NORTHING: 371216.60 FEET
EASTING: 547900.54 FEET

NAD 83 - TEXAS NORTH
NORTHING: 371217.76 FEET
EASTING: 548050.06 FEET

NAD 83 - TEXAS NORTH
NORTHING: 371218.92 FEET
EASTING: 548200.58 FEET

NAD 83 - TEXAS NORTH
NORTHING: 371220.08 FEET
EASTING: 548350.10 FEET

NAD 83 - TEXAS NORTH
NORTHING: 371221.24 FEET
EASTING: 548500.62 FEET

NAD 83 - TEXAS NORTH
NORTHING: 371222.40 FEET
EASTING: 548650.14 FEET

NAD 83 - TEXAS NORTH
NORTHING: 371223.56 FEET
EASTING: 548800.66 FEET

NAD 83 - TEXAS NORTH
NORTHING: 371224.72 FEET
EASTING: 548950.18 FEET

NAD 83 - TEXAS NORTH
NORTHING: 371225.88 FEET
EASTING: 549100.70 FEET

NAD 83 - TEXAS NORTH
NORTHING: 371227.04 FEET
EASTING: 549250.22 FEET

NAD 83 - TEXAS NORTH
NORTHING: 371228.20 FEET
EASTING: 549400.74 FEET

NAD 83 - TEXAS NORTH
NORTHING: 371229.36 FEET
EASTING: 549550.26 FEET

NAD 83 - TEXAS NORTH
NORTHING: 371230.52 FEET
EASTING: 549700.78 FEET

NAD 83 - TEXAS NORTH
NORTHING: 371231.68 FEET
EASTING: 549850.30 FEET

NAD 83 - TEXAS NORTH
NORTHING: 371232.84 FEET
EASTING: 550000.82 FEET

NAD 83 - TEXAS NORTH
NORTHING: 371234.00 FEET
EASTING: 550150.34 FEET

NAD 83 - TEXAS NORTH
NORTHING: 371235.16 FEET
EASTING: 550300.86 FEET

NAD 83 - TEXAS NORTH
NORTHING: 371236.32 FEET
EASTING: 550450.38 FEET

NAD 83 - TEXAS NORTH
NORTHING: 371237.48 FEET
EASTING: 550600.90 FEET

NAD 83 - TEXAS NORTH
NORTHING: 371238.64 FEET
EASTING: 550750.42 FEET

NAD 83 - TEXAS NORTH
NORTHING: 371239.80 FEET
EASTING: 550900.94 FEET

NAD 83 - TEXAS NORTH
NORTHING: 371240.96 FEET
EASTING: 551050.46 FEET

NAD 83 - TEXAS NORTH
NORTHING: 371242.12 FEET
EASTING: 551200.98 FEET

NAD 83 - TEXAS NORTH
NORTHING: 371243.28 FEET
EASTING: 551350.50 FEET

NAD 83 - TEXAS NORTH
NORTHING: 371244.44 FEET
EASTING: 551500.02 FEET

NAD 83 - TEXAS NORTH
NORTHING: 371245.60 FEET
EASTING: 551650.54 FEET

NAD 83 - TEXAS NORTH
NORTHING: 371246.76 FEET
EASTING: 551800.06 FEET

NAD 83 - TEXAS NORTH
NORTHING: 371247.92 FEET
EASTING: 551950.58 FEET

NAD 83 - TEXAS NORTH
NORTHING: 371249.08 FEET
EASTING: 552100.10 FEET

NAD 83 - TEXAS NORTH
NORTHING: 371250.24 FEET
EASTING: 552250.62 FEET

NAD 83 - TEXAS NORTH
NORTHING: 371251.40 FEET
EASTING: 552400.14 FEET

NAD 83 - TEXAS NORTH
NORTHING: 371252.56 FEET
EASTING: 552550.66 FEET

NAD 83 - TEXAS NORTH
NORTHING: 371253.72 FEET
EASTING: 552700.18 FEET

NAD 83 - TEXAS NORTH
NORTHING: 371254.88 FEET
EASTING: 552850.70 FEET

NAD 83 - TEXAS NORTH
NORTHING: 371256.04 FEET
EASTING: 553000.22 FEET

NAD 83 - TEXAS NORTH
NORTHING: 371257.20 FEET
EASTING: 553150.74 FEET

NAD 83 - TEXAS NORTH
NORTHING: 371258.36 FEET
EASTING: 553300.26 FEET

NAD 83 - TEXAS NORTH
NORTHING: 371259.52 FEET
EASTING: 553450.78 FEET

NAD 83 - TEXAS NORTH
NORTHING: 371260.68 FEET
EASTING: 553600.30 FEET

NAD 83 - TEXAS NORTH
NORTHING: 371261.84 FEET
EASTING: 553750.82 FEET

NAD 83 - TEXAS NORTH
NORTHING: 371263.00 FEET
EASTING: 553900.34 FEET

NAD 83 - TEXAS NORTH
NORTHING: 371264.16 FEET
EASTING: 554050.86 FEET

NAD 83 - TEXAS NORTH
NORTHING: 371265.32 FEET
EASTING: 554200.38 FEET

NAD 83 - TEXAS NORTH
NORTHING: 371266.48 FEET
EASTING: 554350.90 FEET

NAD 83 - TEXAS NORTH
NORTHING: 371267.64 FEET
EASTING: 554500.42 FEET

NAD 83 - TEXAS NORTH
NORTHING: 371268.80 FEET
EASTING: 554650.94 FEET

NAD 83 - TEXAS NORTH
NORTHING: 371269.96 FEET
EASTING: 554800.46 FEET

NAD 83 - TEXAS NORTH
NORTHING: 371271.12 FEET
EASTING: 554950.98 FEET

NAD 83 - TEXAS NORTH
NORTHING: 371272.28 FEET
EASTING: 555100.50 FEET

NAD 83 - TEXAS NORTH
NORTHING: 371273.44 FEET
EASTING: 555250.02 FEET

NAD 83 - TEXAS NORTH
NORTHING: 371274.60 FEET
EASTING: 555400.54 FEET

NAD 83 - TEXAS NORTH
NORTHING: 371275.76 FEET
EASTING: 555550.06 FEET

NAD 83 - TEXAS NORTH
NORTHING: 371276.92 FEET
EASTING: 555700.58 FEET

NAD 83 - TEXAS NORTH
NORTHING: 371278.08 FEET
EASTING: 555850.10 FEET

NAD 83 - TEXAS NORTH
NORTHING: 371279.24 FEET
EASTING: 556000.62 FEET

NAD 83 - TEXAS NORTH
NORTHING: 371280.40 FEET
EASTING: 556150.14 FEET

NAD 83 - TEXAS NORTH
NORTHING: 371281.56 FEET
EASTING: 556300.66 FEET

NAD 83 - TEXAS NORTH
NORTHING: 371282.72 FEET
EASTING: 556450.18 FEET

NAD 83 - TEXAS NORTH
NORTHING: 371283.88 FEET
EASTING: 556600.70 FEET

NAD 83 - TEXAS NORTH
NORTHING: 371285.04 FEET
EASTING: 556750.22 FEET

NAD 83 - TEXAS NORTH
NORTHING: 371286.20 FEET
EASTING: 556900.74 FEET

NAD 83 - TEXAS NORTH
NORTHING: 371287.36 FEET
EASTING: 557050.26 FEET

NAD 83 - TEXAS NORTH
NORTHING: 371288.52 FEET
EASTING: 557200.78 FEET

NAD 83 - TEXAS NORTH
NORTHING: 371289.68 FEET
EASTING: 557350.30 FEET

NAD 83 - TEXAS NORTH
NORTHING: 371290.84 FEET
EASTING: 557500.82 FEET

NAD 83 - TEXAS NORTH
NORTHING: 371292.00 FEET
EASTING: 557650.34 FEET

NAD 83 - TEXAS NORTH
NORTHING: 371293.16 FEET
EASTING: 557800.86 FEET

NAD 83 - TEXAS NORTH
NORTHING: 371294.32 FEET
EASTING: 557950.38 FEET

NAD 83 - TEXAS NORTH
NORTHING: 371295.48 FEET
EASTING: 558100.90 FEET

NAD 83 - TEXAS NORTH
NORTHING: 371296.64 FEET
EASTING: 558250.42 FEET

NAD 83 - TEXAS NORTH
NORTHING: 371297.80 FEET
EASTING: 558400.94 FEET

NAD 83 - TEXAS NORTH
NORTHING: 371298.96 FEET
EASTING: 558550.46 FEET

NAD 83 - TEXAS NORTH
NORTHING: 371300.12 FEET
EASTING: 558700.98 FEET

NAD 83 - TEXAS NORTH
NORTHING: 371301.28 FEET
EASTING: 558850.50 FEET

NAD 83 - TEXAS NORTH
NORTHING: 371302.44 FEET
EASTING: 559000.02 FEET

NAD 83 - TEXAS NORTH
NORTHING: 371303.60 FEET
EASTING: 559150.54 FEET

NAD 83 - TEXAS NORTH
NORTHING: 371304.76 FEET
EASTING: 559300.06 FEET

NAD 83 - TEXAS NORTH
NORTHING: 371305.92 FEET
EASTING: 559450.58 FEET

NAD 83 - TEXAS NORTH
NORTHING: 371307.08 FEET
EASTING: 559600.10 FEET

NAD 83 - TEXAS NORTH
NORTHING: 371308.24 FEET
EASTING: 559750.62 FEET

NAD 83 - TEXAS NORTH
NORTHING: 371309.40 FEET
EASTING: 559900.14 FEET

NAD 83 - TEXAS NORTH
NORTHING: 371310.56 FEET
EASTING: 560050.66 FEET

NAD 83 - TEXAS NORTH
NORTHING: 371311.72 FEET
EASTING: 560200.18 FEET

NAD 83 - TEXAS NORTH
NORTHING: 371312.88 FEET
EASTING: 560350.70 FEET

NAD 83 - TEXAS NORTH
NORTHING: 371314.04 FEET
EASTING: 560500.22 FEET

NAD 83 - TEXAS NORTH
NORTHING: 371315.20 FEET
EASTING: 560650.74 FEET

NAD 83 - TEXAS NORTH
NORTHING: 371316.36 FEET
EASTING: 560800.26 FEET

NAD 83 - TEXAS NORTH
NORTHING: 371317.52 FEET
EASTING: 560950.78 FEET

NAD 83 - TEXAS NORTH
NORTHING: 371318.68 FEET
EASTING: 561100.30 FEET

NAD 83 - TEXAS NORTH
NORTHING: 371319.84 FEET
EASTING: 561250.82 FEET

NAD 83 - TEXAS NORTH
NORTHING: 371321.00 FEET
EASTING: 561400.34 FEET

NAD 83 - TEXAS NORTH
NORTHING: 371322.16 FEET
EASTING: 56155