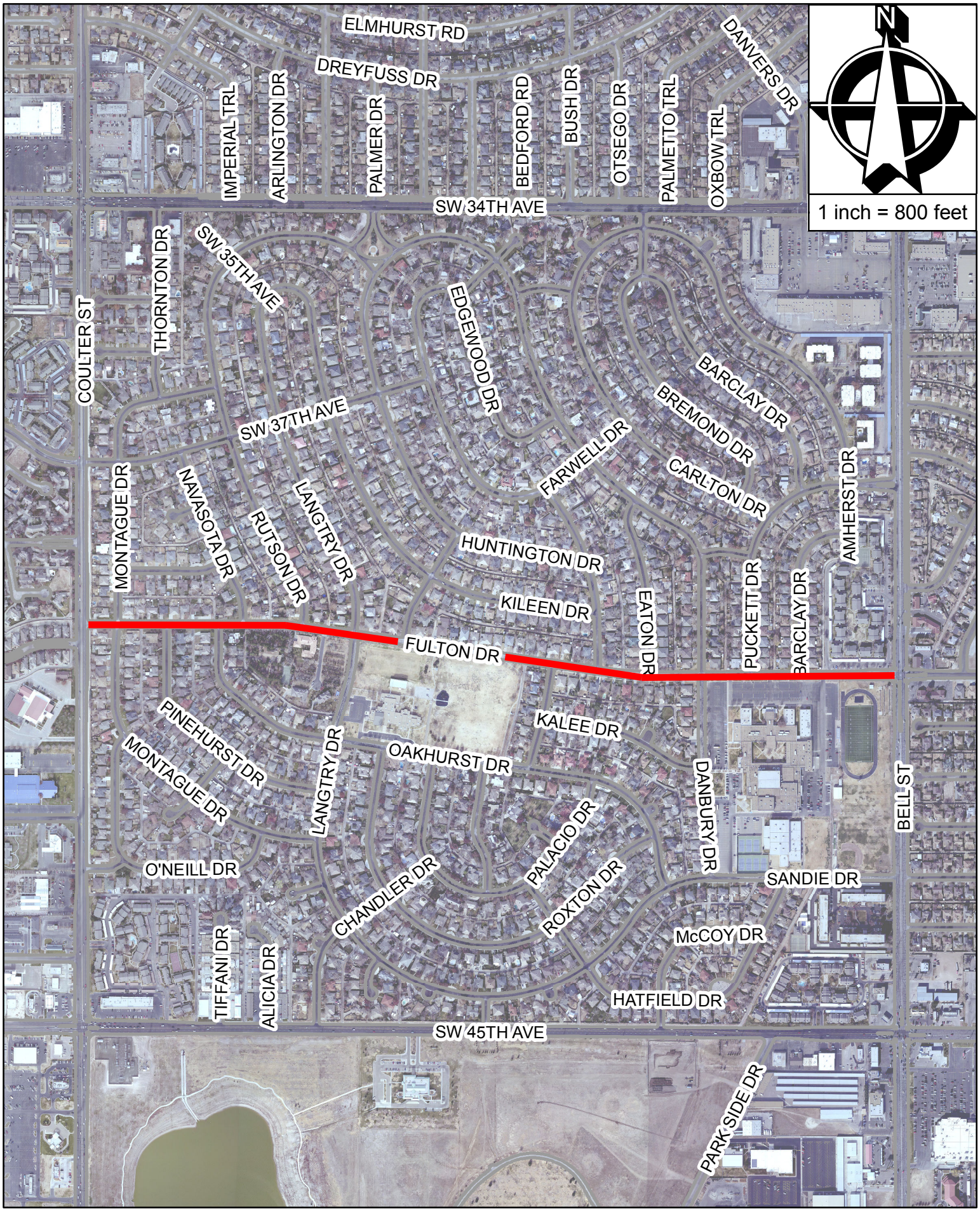

Fulton Drive Project

"This product is for informational purposes and may not have been prepared for or be suitable for legal, engineering, or surveying purposes. It does not represent an on-the-ground survey and represents only the approximate relative location of property boundaries."

Date: 6/11/2015

CITY OF AMARILLO TEXAS
ENGINEERING DEPARTMENT